TEST_DPS_MD

Brer Caleb, Ph.D.

DECEPTION PROTOCOL SIMPLIFIED-00

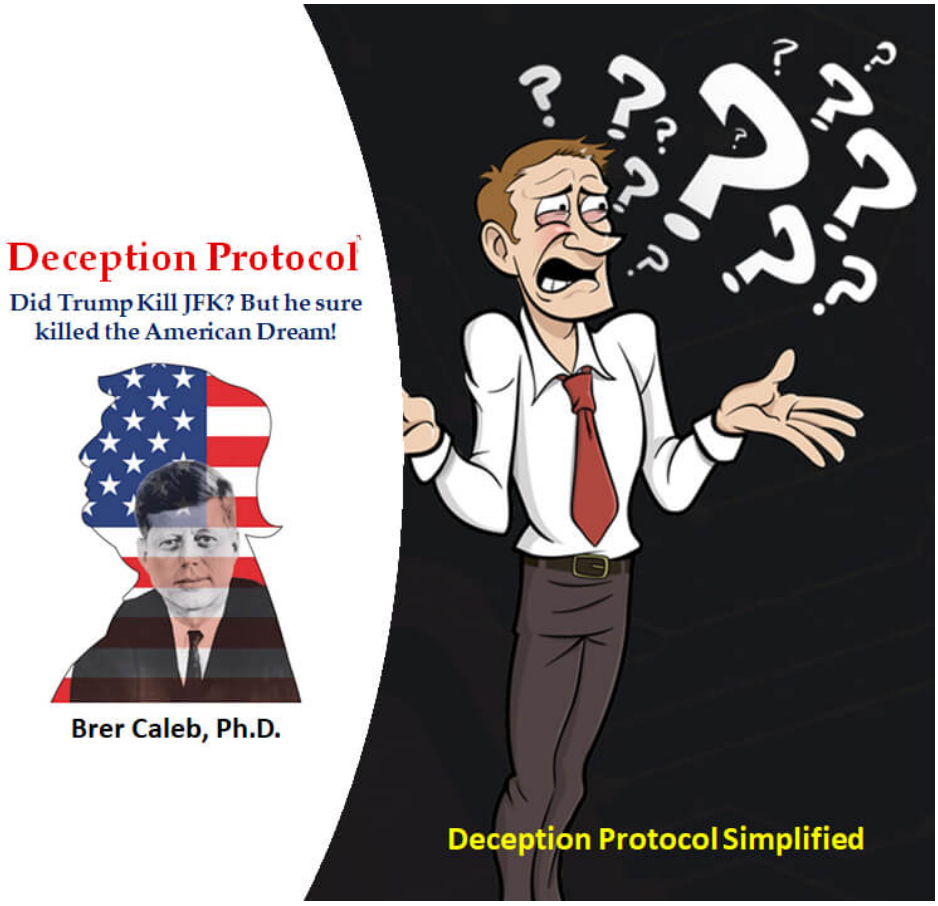

An Utmost Critical Concept
&
A Basic Need to Read for All
GodFearers - Jews, Muslims, Messianic Jews,
Christians, Evangelicals, or just Politicians to look!

Brer Caleb, Ph.D.

A friend requested through Face-book to contact President Trump, and so I did. I left the following message with his fan-club.

What is happening in Daniel 2

I am concerned that Daniel 2 predicted,what is happening today. What you read in Daniel,you must see in the context that we are looking for the Political side of the story. The King, concerned with his kingdom, wanted to know what his successors would do to his precious kingdom.

#45 aka Trump

My conclusion is that #45, aka Trump, is not the one you think he is. Anyone who uses bankruptcy to get what he wants and darn those opposing him, is certainly not a leader you want to follow. Though, I listen to both sites, and I must admit that when I look to the believers of Trump, I draw your attention to the release of the lying spirits in Revelation 13:13. The Creator, Elohim G_d, speaks about the time this will happen, the leader is full of himself, causing much commotion.

The coming of the lawless one

The coming of the lawless one is according to the working of Satan, with all power, signs, and lying wonders, and with all unrighteous deception among those who perish, because they did not receive the love of the truth, that they might be saved. And for this

reason God will send them strong delusion, that they should believe the lie, that they all may be condemned who did not believe the truth but had pleasure in unrighteousness. (2Th. 2:9-12)

We are not criticizing, just observing

From the other Kingdom, Yahshua gave us indicators for this time and age. Please read the word of G-d, instead of blindly following someone who says anything to convince you. In sales, there is a well-known saying: “Throw enough bullsh**t, against the wall, and something will stick.”

YOUR DIGITAL COACH, BRER CALEB PH.D.

Your digital Coach Brer Caleb Ph.D. is a Pen-name of a Citizen of the other kingdom, as the Ph.D. stands for Post-hole Digger, for we will continue to dig for a proper foundation for our Prodigal Sons and Daughters.

TOUGH TIMES NEVER LAST, TOUGH PEOPLE DO!

Copyright 2020 © Seed Sowers International B.V. - All Rights Reserved. This guide may not be reproduced or transmitted in any form without the written permission of the publisher.

We tested this guide to make it complete and precise. And even though the author and publisher prepared this guide with the greatest of care, attempting to ensure the accuracy, we assume no responsibility or liability for errors, inaccuracies, or omissions. Before you begin, check with the appropriate authorities to ensure compliance with all laws and regulations.

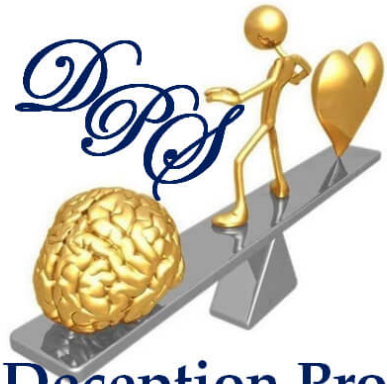

Deception Protocol Simplified

TO ERR IS HUMAN, TO EDIT IS DIVINE.

We tried to make this report complete and accurate. Despite all this, there may be mistakes in typesetting or content. Also, this story contains statistics on on-line marketing and technology only up to the publishing date. Therefore, use this report as a guide – not as the ultimate source of spiritual knowledge.

As the report educates, the author and publisher do not warrant that the information is complete, and we shall not be responsible for any errors or omissions. The author and publisher shall have neither liability nor responsibility to any person or entity regarding any loss or damage caused or alleged to be caused directly or indirectly by this report, nor do we make any claims.

Why did God love Abraham?

1) What if God loves you, and you don't like his Church?
2) How do we make sense of our times?
3) Why did God create man before Woman? Didn't He want any advice on how to do it!
4) What time of the day was Adam Created? – A little before Eve!
5) Why couldn't Jonah trust the Oceans? He knew there was something fishy about it!
6) Who was the worst sinner in the Bible? Moses, he broke all Ten Commandments at once!
7) What are pastors called in Germany? German Shepherds!
8) How long did Cain hate his brother? As long, as he was Abel!

The mission is to produce content that will increase the faith of TruthSeekers and to guide lost souls to TheWay. Including the creation and publication of books in which to

transport truth.

Book Layout ©2019 SSIBV_Book_ Design

Brer Caleb Ph.D. Deception Protocol Simplified – 02 ISBN:
9309 Words

Seed Sowers International B.V. The Hague, The Netherlands

https://gab.com/Brer_Caleb_PhD

**My opinions are mine and not necessarily the views of or persons of the Body of Christ, nor am I associated with any company. **

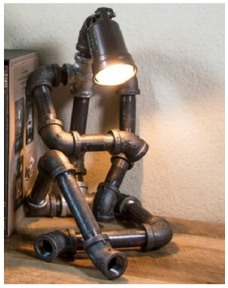

If you laugh a lot, you'll wrinkle well!

FAIR USE NOTICE:

The use of media materials featured on this channel is protected by the Fair Use Clause of the U.S. Copyright Act of 1976, which allows for the rebroadcast of copyrighted materials for education, commentary, and criticism. If any copyright owner believes that a specific picture, upload, or other media does not meet the criteria for fair use, please contact us via direct message to request removal.

DPS-CONTENTS

Less is More 7

There are four major steps in this book: 9

How To Use This Book? 11

Preface 14

Preface to the Basics - Deception Protocol Simplified (DPS) 16

What is the order in your mind? 18

Profile & Experience of Author – I 19

False Flag Operation 22

Natural Gifts vs. Character 26

The Lazarus Protocol 27

Transformation 28

Obsessive Religious Disorder 31

The Inside Scoop-(TIS) 35

Sinister & Dangerous 42

The Greatest Sinners Summary 45

Observing the Loss of Democracies of the world! 47

What about the wall around you? 49

Notepad 52

The End - Part One! 54

QUICK NOTES

Less is More

We are not implying association with the established Christian organizations, the comments of your coach Brer Caleb, are not approved or associated with the Body of Christ.

Readers should know the content builds on information explained in earlier installments of several books in the Restorative series. Yes, you can make more money but not more time, so pay attention.

In the Restorative Justice series, we are aiming for the following subjects.

1. – Politics Simplified
2. – Money Simplified
3. – Gatekeeper Simplified
4. – Prodigal Son Blueprint
5. – Virgin's Blueprint Simplified
6. – Restoration of the Third Temple in Jerusalem
7. – Designated Body of Christ forged in Fire
8. – The Deception Protocol Simplified
9. – 3rd Temple Restoration in Jerusalem 4Dummies 10.– What's Next – Armageddon?

Yahshua /Jesus said, "… But if you will not know yourselves, you dwell in poverty, and it is you who are that poverty." In today's cultural environment, no person in modern academia would even consider the reality in this statement. Those who believe they are well educated and alert, remain clueless to what they portray in existence with the words, Know Thyself.

It would be virtually impossible for them to understand that they dwell in a state of Intellectual-Poverty. Because one fails to understand the portrayal as the Cosmology of Mind and to be with the Natural Laws of Creation, academia remains mentally flat-lined with absolutely no chance of genuine insight. Some of us might remember the three blind mice. It is how I felt as I prepared this writing. As a person that deems education high, I was embarrassed for where I found myself in prison in a place full of misfits. My first emotions were, how did it come to this? My second response was that I fit right in for I failed to understand there are several ways of looking at the story:

1. A Historical Record
2. To connect to the person, I am in this world with
3. With my inner knowledge through Ruach HaKodesh, the Source of all Knowledge of Creation

4. And ultimately, the Core of my Higher Perception depicted as the Logos/Son of Adonai, my Big Brother, Yahshua HaMashiach, a.k.a. Jesus Christ.

With this objective in mind, I can only share my primary thoughts of the experience for scriptures is to develop those potential areas of the brain necessary to employ the process of vacancy to tap into this inner Source of Knowledge that eclipses all the knowledge of this world.

*****If the truth can destroy it, it deserves to be *****

The truth should destroy them

Sometimes things happen that will change Your perspective of life. Let reading this book be instrumental to that change.

Checking out how to connect with Adonai G-d differs from just listening to organized religion. We might not be on people's radar, but you sure are on G-d's radar. The big question is, how do we connect?

Do I have any value left since I am locked into prison?

My heart is bursting of pain and agony, but for the outside, I look like I can handle it. G-d, if you exist, how can I get in touch And understand to know the road I need to take? Is there still another season of life for me, or is this it?

There are four major steps in this book:

1. My eighteen-year Legal battle;
2. Christian and, Secular history focusing predominantly on the Financial and Legal Industry; and,
3. Conspiracy of the Political, Monetary, and Spiritual power by the Illuminati of TheDevil.
4. A Truth Seeker's perspective on TheWay

To appreciate this narrative, we break it down in four essentials for a genuine understanding of the relationship to which they called G-d through Yahshua HaMashiach.

You, my reader, might need to scan this book initially to get this overall context. Then go back to understand the details. When you read this bit by bit, you might face the possibility of misinterpretation. For example, the material on the Early Church Believers, contained various beliefs put forward to get an under-standing of the changes. Don't think; I am advocating what I do not believe - Gnosticism.

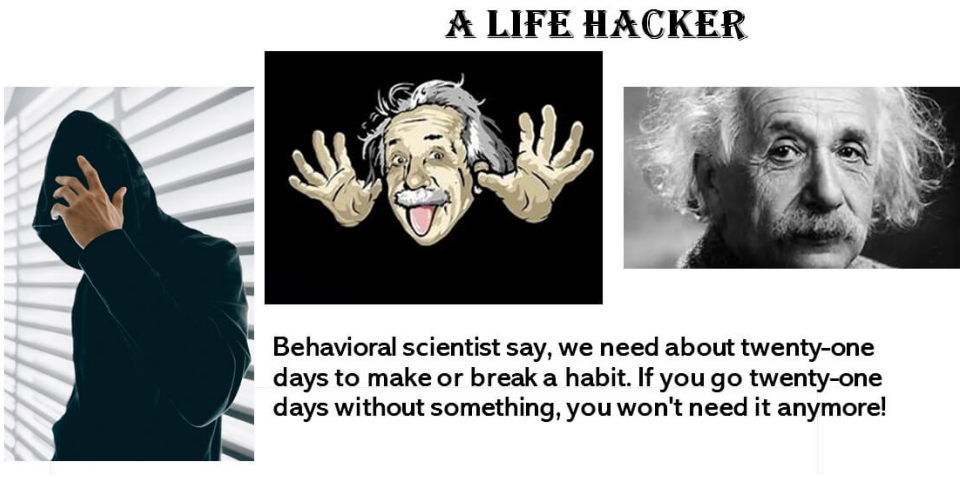

G-D IS IN CONTROL, BUT IS THERE SOMEONE CAUSING CHAOS?

To understand the secret of the Tree of Life, TheWay and TheDevil, we need "The test of first-rate intelligence, which is the ability to hold Two Opposing Ideas in mind at the same time, and still retain the ability to function**." Keep up the great work, and be encouraged in all things. Ephesians 3:20 Complete Jewish Bible (CJB) 20 Now to him who by his power working in us can do far beyond anything we can ask or imagine, Brer Caleb. Ph.D. Pen-name of a Citizen of the other kingdom, my Ph.D. stands for Post-hole Digger, we will dig for a proper foundation for the Prodigal Son and Daughter.

On TheWay, you might notice it is worth finding the small path, for when you find it, it is worth everything you fear losing.

QUICK NOTES ONE

How To Use This Book?

Truthful Not Neutral–This dossier written at the behest of the Restoration of TheWay, it's not salacious slander, even though penned out of trepidation of complications soon to take place. It is an excellent illustration of how an interloper can strengthen an executive memorandum. There never was a ceasefire acknowledged, so "I count on something remarkable will take place, which hasn't materialized before. You wonder "WHAT?" "That you revise your point of view about this release or have at least an impartial, open mind." Let's dig into these critical and treacherous doctrines.

I stand firm on being trustworthy and committed

These chapters resulting out of the considerations of a disciple of the body of Christ are sensitive information. The body of Christ's torment is a syndrome of a considerably wider issue. It's under assault and just about to collapse for it can't support itself to last the next coming onslaught as it breaks down.

Let's Play This Out a Bit

It doesn't look like that the religious community will endorse. Religious Oppressive Wars, indistinguishable from the Dark Ages, others successful. Mindless aggression, and annihilation. When do we call a spade a spade? Was Martin Luther in the 16th century fit to confront the demands of the vanished body of Christ? What about us in the 21st century? Part of the readers frozen, other people are on edge when we examine the estrangement of the body of Christ.

Vacuum - Hence the body of Christ continuing in a void needs safeguarding. Is this my concept, "Yes," and that aspect bears a name: "The Restoration of the 3rd temple in Jerusalem! No, we are not selling candy with poison in it." **No matter what happened,** the best bet at this stage would be a one-for-one exchange. **License Agreement** - Please review this readers license agreement (license) thoroughly before moving ahead. **Keep a receptive mind, and do not decide, till you are at the end**! I do my absolute best with Restoration of the Third Temple in Jerusalem to simplify the dilemma in the 21st century. I am showing these actions with you under these expectations:

I Concur
I Object

I pledge to the best of my understanding to keep an open mind and tune in to your supposition. To get an understanding into that serious moral dilemma, followed by what you consider as a truth-seeking spiritual awakening!

The Body of Christ Under Attack!

Mortally Wounded - The body of Christ is under assault and mortally wounded. "Yes," anybody's version warrants telling, and one should divulge, now more than ever. It is by no means preventing him, for the savage is a notorious personality, a fallen angel.

A Traitor

With the prompt arrival of an ancient ally, the tide shifted, and the Designated Body of Christ feasts upon its returning enemy. For a good man, there's no alternative, for you must be set free, the antagonist stopped, and the Body of Christ reclaimed.

**"I have learned over the years that when one's mind is made up, this diminishes fear; knowing what must be done does away with fear."

**Rosa Parks

While many may argue, e-books have advantages over traditional books. One of these high-points is their flexibility: they can be read on the PC or laptop when you're at home or on an e-reader, tablet, or smart-phone when you're on the road. Thus, hundreds of books can be carried simultaneously without feeling like you're dragging rocks.

Kindle Previewer emulates the way e-book files show on Kindle devices and applications. According to Amazon, the app goes hand in hand with an e-book creation tool and seeks to enable users to view how their books look like and if they need additional work done.

The software cleanly interfaces easy to figure out, thanks to its intuitive layout. It can open file formats such as AZW, MOBI, PRC, and even EPUB, although Kindle e-readers don't support this format.

CHAPTER ONE

Preface

A Constructive Engagement

Mainstream Religion - The body of Christ first entered mainstream religion, as the Christian Church in 325 A.D., it held its first note to Christianity! It was a disaster of epic catastrophe. It depicts the quest for the answer to the ultimate philosophical query: "*If G-D does exist, and death is inescapable, who is the god of this creation?*" Interpreting the ethical teachings of Yahshua, about the "Deception Protocol Simplified," caused Brer Caleb to develop into a fervent disciple of Restorative Justice towards YHWH, and the Designated Body of Christ. We will discover what is exact and what is decent, but at what rate?

Mirror–Prophets predict the future and hold up a mirror to the here and now. Like many, initially, I refused to accept the evidence of the findings genuinely. Objecting the harbinger of what he exposed, and afterward, sadly for what I come across.

Unacceptable - What the mainstream body of Christ affairs are reporting and doing, is outrageous, and unacceptable. Who they are today could not be who we used to be as First Century Believers?

- Prejudicial, uncompromisingly scapegoating each other.
- Exhibit hatred, dislike suspicion, for exploit.
- Untruthful shamelessly lying, again, urge them to follow.
- Corrupt, willing to make whatever deal with whomever, individuals & foundations working for their benefit.
- Entitlement, bullying, intimidation, and humiliate support the church projects, then disregard them.
- The body of Christ has shown brightly in history what this boundless testing of democracy has done and the difficulty of holding leaders accountable to those they serve.

Historic Arc

We, the body of Christ, were a body of believers founded on great truths. We tried to build Christian nations, teaching these great truths to all.

Show Us - The Deception Protocol Simplified upholds a mirror to show who we are as believers. It reveals our flaws and ugliness. It speaks to all of us, if not for all of us. To show who we are among the Ten Virgins.

Future

No less at stake than the future of "we, the designated body of Christ."The fate of the nations is at risk if we reject the principles upon which they set the revolutionary work of Yahshua up. The body of Christ, and Christianity in general - past, present, and future - made by the blood, sweat, and tears of the Messiah, the savior. In our finest hours, our greatest achievements have come not when we've been against something or someone, but when we've been for something much greater than our selves. But the wiser path is to embrace the truths discovered. The body of Christ shows us what is happening, "The Love of Elohim, G-D."

Perhaps something else was going on, something beyond our understanding.

Mmmm, for now, I leave you with this thought. How do we create a dynamic multidimensional relationship! Does that mean I am a QTuber? +++

QUICK NOTES TWO

Preface to the Basics - Deception Protocol Simplified (DPS)

Hi, Welcome to the DPS Community! Or welcome back if you've been with us for a while. If I have to tell you about the birds and the bees, you are too young to listen to the following!

"Spirituality lies not in the power to heal others, to perform miracles or to astound the world with wisdom, but in the ability to endure with right attitude whatever crosses we have to face in our daily lives and thus rise above them." - Sri Daya Mata Sri Daya Mata, who for over five decades was the leader of one of the most influential Hindu groups in the United States and an ardent advocate of the healing power of meditation, died on Tuesday at the group's retreat for nuns in Los Angeles. She was 96.

If truth be told, I am excited to share with you the latest developments in the Deception Protocol Simplified series. Rewriting the book Deception Protocol: The Prodigal Son Blueprint opened my eyes after a Publishizer invited me to produce a video to promote the book on Amazon. I soon realize that simplifying terms, ingrained after twelve-years in court, were justified; thus, the results are now in your hands.

Your Digital Coach Brer Caleb

The growth of the DPS community opens new doors. We want to get more than enough enthusiastic and bright people involved in our journey on TheWay. We are taking these weeks and for some months to figure out the best plan of developing and on the road to recovery.

Deceptive Protocol Simplified

The most important phase

The most important phase will be us moving internal and external communication. The change will not happen in one day but is a never-ending development. You merely launched it, so be nice to yourself! Despite the good intentions, nothing has moved, for our story today: To say it sophisticated - Polarization or simply Separation, you are set aside! We will see splits over setting apart and get-together programs to one-sided lines drawn by race, education, and just stepping out of the circle of day to day friends. For you, my friend are set aside once you walk the small path called TheWay.

The founders envisioned the following of the small path set up by Yahshua HaMashiach, as most known him as Jesus Christ. Don't fall for the absurdities of society or organized religion, with their ridiculous stories from around the world, which are threats to your true liberty, finances, and prosperity.

When I was your age

I read anything, whether I understood it or not for one day, you will understand, and then you know at least what to do if you are still wondering. Here's an overview of some of the question you might be facing. What is the difference not only in name but also in substance? Mmmm, for now, I leave you with this thought. How to create a dynamic multidimensional relationship? Does that mean I am a QTuber? Yes, it means I am questioning everything told? Let's say we will verify where what comes from and check the real purpose of the truth meanwhile and to find the small path called TheWay! Is there a silent war going on right now? An invisible one, which plays in the invisible world of the angels and determines the outcome here on earth?

What is the order in your mind?

What is the order in your mind - Is the situation an accurate reflection of the time we are living? What are the changing directives with which we are dealing? The more moderate ones or the more press on forces in society? Is there a generation cap that cause a decisive factor? Today's gravity as we are talking about the baby boomers, a generation of the early fifties and Generation X, seen a paradigm shift nobody noticed so far!

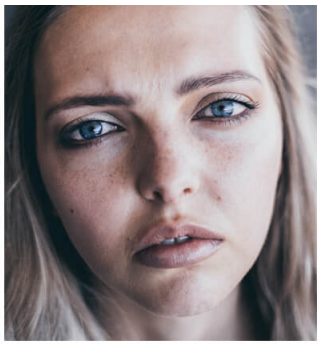

A CHAT TRANSCRIPT

with a lost soul during the holiday season!

We base the narrative on archival and Biblical data, a divide of a work of legend, and part autobiographical. Names, personalities, and events depicted in it, while based on real personalities, are the product of the author's intimate struggle, insight, and views.

The legal battles

Who takes me in?

- Do you Donald?
- Do you Obama?
- Or you my Friend?

The legal battles and the three years stint going through the: Canadian prison system in Ontario, undeniable. Any semblance of real personalities, alive or deceased, acts, or settings are not circumstantial. This book sold subject to the condition it shall not, by way of exchange or otherwise, be provided, re-sold, engaged out or otherwise circulated without the writer's previous approval in any design of binding or provide for other than that in which it produced and without a comparable condition including a condition inflicted on the later patron.

CHAPTER TWO

Profile & Experience of Author – I

Dear Reader, I'm Brer Caleb and you don't know me nor what happened just a few months ago for it could transform your life. As you perhaps see, I didn't know what to expect - But something incredible happened, which blew me away.

I might shock you – but I don't want to spoil the surprise

I was alone having a few seconds by myself, and just like the birth of my son, our firstborn, so many years ago, my hair rose at the back of my hands. Something incredible hit me so hard, without touching me, heart rendering as I felt it seeping through me. Joyfulness, exhilaration, tenderness, and anguish with a depth of tension I still remember.

Seven and a half months later

Not even seven and a half months later, I carried my son in my arms in a funeral. The funeral was his, our salted tears depleted, for I don't remember anymore the many hurts shed away. I was the Dad, the Companion, the Evangelist, and Businessman with no utterances left in me than that precipitous lost sensation and downright worn out, looking over the heads of the hundreds of the audience, and pallbearers. Later, it

turned out to well over a six-hundred acquaintances, friends and relatives gathered together while my BFF friend, led the funeral for our little buddy, Gregory, Samuel, going home with the Lord. So, they I told me in catechism.

The Lord with tears in his eyes

The Lord watched with tears in his eyes, for the aching and sorrow was not only ours but his. He knew that for considerable looming years, I would often relaxed walk into a gathering, to become dreadfully saddened, for the remembrance of this split second with my little boy, in my arms, carrying him to his last resting place, for he was no more.

A remembrance never forgotten

The pain, the regret of no more, would stay without end, the painless austere, but the remembrance never forgotten till this moment, just about forty years later as I set behind my computer in the Netherlands. I, unyielding, never to come back - no more for the rest of my life, yet life has a life of its own.

Nearly close to the age of seventy, I bent over my computer, composing the Restorative justice series as tears poured down. This time it has nothing to do with my son, and yet in matching fashion, it took on a life of its own. For it had everything to do with it.

A tormenting that followed

A tormenting, that followed my whole life had come to rest and instead, I felt a throbbing flood away and a trepidation so severe, that when my wife joined my several hours later, I had difficulty to put it in plain words to share what comes to pass.

For all those years of matrimony, forty-three and counting, under no circumstances, had I moments like this, but the fear and the agony where still with me as I shared, these precious moments when it started again, I felt the tears of the Father for His son Yahshua is coming back soon.

With trepidation, I present to you the Deception Protocols Simplified. For these impression on my spirit are the once, who never left to guide me to the writing of the Deception Protocol Simplified.

Brer Caleb, Gatekeeper

QUICK NOTES THREE

False Flag Operation Design and Functionality

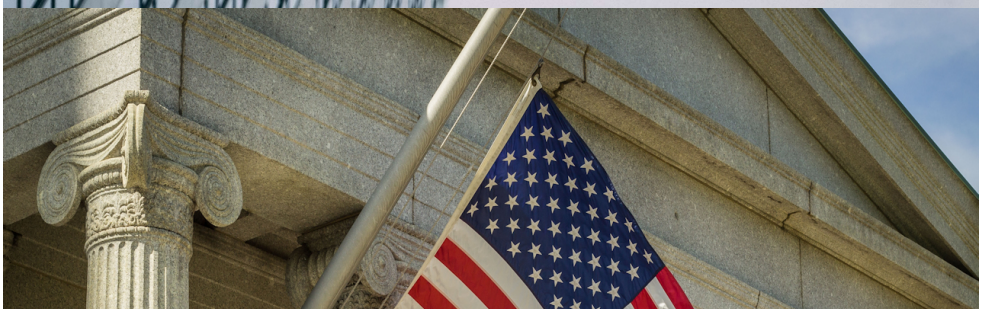

A Leaf** - Acts that take off in the end like a leaf, are they to die at the vine? Many barriers to visiting or even participating a church organization has grumbled in the last 30-years. But one barrier has not yet disappeared, and rather it became even worse competition.

The IRS

On the surface, a well-working organization is important, a way to stand out from the competition. In co-operation, many church bodies have varied agreements with their tax department like the Internal Revenue Service - the IRS, or Revenue Canada, and so on. These organizations have become a corporation with certain tax benefits, with

favorable tax implications for the visitors and the church members, which may attract more astute people and organization that prefer this. Previous the most important equality.

Benefits

Churches who participate in these rulings are also subject to certain demands of the tax department, which can eventually control the policies of such an organization. Which can have a dramatic, measurable impact because of your message and the structure of your organization to promote their message nowadays might seem to be a steep price to pay for a few benefits that outweigh the purpose?

Do we Twist the Truth and Deny Reality?

As the world gets smaller, the bigger the body of Christ's opportunities getting larger. It's the wider implication if you combine the influence that together gives you the whole picture. Evangelicals staunch supporters of the nation's top role model in the U.S.A. might seem confusing for the youngster growing up with mixed messages coming from the top down. How do you explain this attitude a decade from now, where everyone gets exhausted by it, and it becomes the norm? It is one sign that the Deception Protocol Simplified will explore.

Like in in 1611 - the days of King James of England, when these regulations limited and controlled the outpour of information. If you watch closely, you will see Holy Joe, Satan, shaking in his boots, for he knows his time is near.

The need for change in the body of Christ is due desperately, I believe. For some of us are like a broken bone; if you treat them right, they will heal well. Don't let us become a dead man walking? Let us walk towards it and face confrontation with the past, to start a new future

Abrahamic Allegiance Operation

Are we all of Abrahamic roots? Is the Abrahamic Alliance International a Faith-Based, Non-Profit Organization uniting Jews, Christians, and Muslims for active peace-building and poverty relief? AAI began with a simple dream that compassionate collaboration between Jews, Christians, and Muslims can build lasting bridges of understanding.

Is this the proper sequence, or is the same said that we are reducing our expectations? We show we nevertheless don't understand G-D's solution. He doesn't demand us to settle to the strength of the weakest chain. He exalted us to His standard of existence, which take away from out of us the misery. To have a handle on this concept, we learn to dwell in His Word through the spirit Ruach HaKodesh.

IT'S ALWAYS GOOD TO GO BACK TO THE ORIGINAL

Ruach HaKodesh is the beautiful Hebrew title of the Spirit of Yahweh. The title of the Spirit of Yahweh has gone through several changes throughout history - all to hide the very nature of this entity. The original title "Ruach HaKodesh" is Hebrew and feminine in form. They later translated "Pneuma" to the Greek, which has no gender. And finally, translated to the Latin "Sanctus Spiritus," which is masculine in form. We need to go back to the original to discover what the Spirit of Yahweh is all about. Why we think it is important for Melchizedek priests to use the original Hebrew title of Yahweh's Spirit.

The Right Spirit

For one, it is to call in the right spirit. Demons are spirits, and if you are not specific about which Spirit you want to show up in your life, you may get the wrong one. Remember that we live in a world at war, and counterfeit spirits want to steal, kill, and destroy. The Ruach ha'Kodesh wants to breathe into you and out of you to give your life and do YHWH's work through you. May Yahweh give your eyes to see and ears to hear.

We Ultimately Grow

Through contemplation, we ultimately grow collectively, not to combine with the diabolical opponent but by surrendering any of that in-state way of life behind and re-emerge as a new creation. At the heart of the investigation, as the pontiff rejects the existence of hell, the stakes are high for the Devil. With all that disturbance going around us, we call for a harbinger to put it all in context. Intellectually dishonest, interpreting illustrating the narrative, grappling with this enormous issue, Christianity, Jewish, and Muslim, or is it just all proprietary data, and is there no alternative of stopping time to progress for gluttony is a decrease from the top down?

Natural Gifts vs. Character

If you don't take care of Character, your gift will fall by the wayside and Self-Destruct like a flash in the pan.

Earth, Wind, Fire, and Actions

Decisions, based on pending events,

for each one of us,

knows what is coming.

3 Here is a statement you can trust: anyone aspiring to be a congregation leader is seeking worthwhile work. 2 A congregation leader must be above reproach, and he must be faithful to his wife, temperate, self-controlled, orderly, hospitable, and able to teach. 3 He must not drink excessively or get into fights; rather, he must be kind and gentle. He must not be a lover of money. 4 He must manage his household well, having children who obey him with all proper respect; 5 for if a man can't manage his household, how will he be able to care for God's Messianic Community?

CHAPTER THREE

The Lazarus Protocol

Fountain of Youth - For some, it feels like the fountain of youth, a ground-breaking discovery when you find yourself in your new-found faith. No marauding scavengers raiding each other that one felt disheartened to acknowledge believing in the Almighty. We can do better than this, and we can call it the Lazarus Protocol. No, you don't need a doctor or any special medical device. You can do it right where you are sitting now. You can make it right with Elohim G-D and put your faith and trust in the Messiah. Nothing emotional, just you and common sense, reasoning with the Almighty. Accept his offer of Golgotha and change there where you are. Anybody can harness this concept, you, me, anyone, even better it takes acceptance of you and can have profound benefits to you.

Transformation

Now, to understand this transformation, have a look into the mirror. Loveless, the lack of it, leads to cell death, followed by the actual death over a prolonged period or sometimes instantaneously. What happened in the garden of Eden, when Adam felt cheated and lost his pink slip of earth? You muscle aches, your skin sags, and wrinkle. In correlation with the onset of serious life-threatening diseases, through sin, where we missed the goal. With the innocent loss of simply the ownership, we all became subject to sin-decease, loss of the supernatural favor. We became humans with all its distortions and defects called duality: Created by YHWH Elohim G-D himself with his breath and subject to the carnalities of life, for lack of control of Adam's carnal desires. (I want to eat now.)

Who Am I?

I'm a lifelong student and disciple of Biblia, scriptures, consisting of the Old and New Testaments, and the Tanakh. "I'm an ordinary person who started in 1950. I am not a teacher, and I'm merely a disciple. So, indulge me to say Yes, I'm guilty, I am a Baby Boomer".

Flower Power - “Still, I do remember the Flower Power Movement, don’t you?” “If you remember this as well, then you must be grey by now, so let’s be the salt of this earth? Otherwise, this observation will fall flat on its face, for it lacks power". Yes, looking back over 2017, I realize that I’m getting closer to the age of seventy, something I haven’t noticed, an oddity.

Perspective

Still, with age comes a certain perspective, and I'll be a fibber if I don't admit failing often; it's amazing how fast life goes. In the passing days, it feels that I just got one day older. I will share with you and not tell you what you can do with the Deception Protocol Simplified (at least what I've discovered so far), not how to do it. I hope you realize that I can't fall back on a Blank template to use for this Main article (although tempting to go to Miscellaneous, offering "an outline of a motivational or convincing lecture"). Nor can I give you a Draft, Research, or Rubbish folders, like a small app or a guaranteed Three-Step-Program ideally, which seem to cover all the essential bases, and pledges a successful outcome, when followed accurately.

A self-made Crisis

For some, it seems natural, for we are born with it, a natural inclination, and an affectation to disagree. It doesn't matter for you are doing it, and that is just what got me to write this Story.

Flipside - You need all the imagination you can muster up, so take off that mask and stop pretending. "Are you up for it, to enhance your knowledge?"

The Objective? - "Who is the god of this world?" Whenever I ran into it, my blood ran cold; and so, by degree, gradually, my blood was boiling over as I saddened.

Crisis- As in most dilemmas, the events surrounding this crisis was, complicated of foresight and irrationality, innocence, and arrogance. Nearly everyone involved had moments of great brilliance and moments of confusing stupidity.

Warning Signs

Yes, there were warning signs, something that troubled me since the death of my mom. Mother perished rather early in life. Father was not of the same persuasion, so Mom's burial place was not in *"Sacred Ground."* I took this refusal very tight-lipped and contracted a contagious decease called **Obsessive Religious Disorder (ORD).

The Quest– "Who is the god of this world?"

This question stood out primarily, and some statements of wise men found the underlying cause of the confusion: "*Wisdom is the perfect blending of Intelligence and Love*," and comments from the author Rick Joyner: "*True Humility is Agreement with the Truth*."

Confusion Disease

I contracted this disease as a child, with this statement: "*Mother is in heaven*." I wondered, "Why?". Listening to Church folks' expressing, and seeing the Church activities, everyone had his own "*Bible Lingo.*" It appeared, there was notable perplexity!

Epiphany - Due to legal conditions in 1997-2015, I wondered, "*Why Do I Believe & What Do I Believe*." Don't become an obstacle to others and cause them to lose faith in Jehovah Elohim, G-D. Albeit, when Mom died, and the church disclaimed Dad for: *"He was an Atheist or a Freethinker,"* yes, I admit it, I got mad as hell and confused!

OBSESSIVE RELIGIOUS DISORDER

Entrepreneur - Upon her death, Mom left Daddy with five children under the age of seven, ending up in a Roman-Catholic Orphanage. Daddy, too rich to be on Social Aid and too poor to buy a cup coffee. You guessed it right, and he was an "*Entrepreneur*."

He tried to rebuild a new life at the tender age of 28 with five small children.

No Smoking - Daddy's persistence paid off; he found a young lady willing to raise his family. Before saying "Yes" to his marriage proposal, a few conditions to offset; "*I don't want you to smoke around me, my mother or the children and the dog.*" "*I am a vegetarian, and I go to the Seventh-day Adventist church.*"

Home - Daddy agreed to all demands, forgetting to inform us we were no longer Roman-Catholics but Seventh-day Adventists. We tended to that Church several years, and one habit survived, reading the Bible. I hit the books and learned to fight with the word.

Shalom ORD - I was so dignified because I loved the Lord "*My Way,*" and if you did not applaud the Sabbath, etc. etc. I was prejudicial, judgmental, and self-righteous, "*Since under the Law, Sin will Dominate You*," and I was sure that I was the only one suffering from this disease called "**ORD**."

MEA Culpa! How did we get it so wrong? The facts were different. There's something broken inside. But at last, we took the plunge and broke all ties to the old community. Even though I've only scratched the surface, I'm glad I did. I have always been very direct, and I think that's largely because of the structure imposed by a strong, devout, strict Dutch stimulus that just climbed back out of the WWII mess combined with the Japanese Prison camp catastrophe of Indonesia.

The Options

Traveling around the world and finally moving abroad for a period of 34-years, interrupts the monotony, becoming an individual with many manageable pieces in his life. It allowed me to work on them in a different order without losing control of the whole, so I believed.The options of jumping easily from one country (or scene) to another are one of the many features I am fast coming to love in being set free from the institutional claims on us.

No Three-Step Programs

I cannot explain, why you can't fall back on a Blank template to use for this Main article the Deception Protocol Simplified (although I've been tempting to go often to Miscellaneous offering an outline for a motivational or persuasive lecture). I cannot give you a Draft, Research, or Trash folders, like they used to, in a software program or one of these guaranteed Three-Step Programs, which seem to cover all the bases, and guarantees you a successful outcome when followed accurately.

Careful Balancing Act and my Crime

Professionally, it feels like a careful balancing act, for I have a large and unwieldy collection of personal experiences.Though not stepping on any toes by using voluminous jargons. Like I mentioned, over the decades I've tried them all, resulting in

Three Excommunications, a beautiful family, although our son passed away, some very successful businesses with some less prosperous outcomes.

Though all lead to a most eventful Federal experience starting 1997-2015 in London, Ontario, Canada, it is not kvetching, to murmur persistently, this is hard-core.

1997-2015 Legal battle - I dared to walk out on a friend who was the head of the Free Masons in London, Ontario, Canada. I served three years of a six-times three-year sentence in the penal system.

"Anyone Who Has Never Made A Mistake** **Has Never Tried Anything New**!

Albert Einstein

QUICK NOTES FOUR

The Inside Scoop-(TIS)

"Sharing the ups and downs of Brer Caleb, residency one hurdle at a time."

My Opinion - When asked my viewpoint; I explain things one usually never verbalize publicly. I went through the peaks and valleys like many, in their fashion.

Experience–I have a considerable and vast collection of unique incidents.Over the decades,three Excommunications, then raising a marvelous family, even though our first son passed away in my arms. I married in 1976 and buried my son Feb 1978, who'd died in my arms. I was the Dad, the provider, and could no longer provide.

We had some unusually lucrative companies while some less successful professional encounters.

We sold everything and moved to Canada, where the first 16 years we build a comfortable life, with a big office, personnel, big property, and transportation — experiencing the life of private flying, etc. Though on a view, through unpleasant struggle, I worked through the excitements and low points others face in their manner. All, contributing to my most eventful 18-years Federal experience opening 1997 and ending 2011-15 in penitentiary Ontario, Canada.

Orphanage

When Mom passed away, I moved out to a poorhouse, a boy boarding's school, College, and a theological college of the Seventh-day Adventist. I became paralyzed for several months due to a facial nerve paralysis. A permanent speech obstacle would follow me for the rest of my life, according to the specialist.

Merchant Marine

My understanding of cultivating my knowledge of the Bible left me exposed and bewildered. Working as an evangelist in the penitentiary system through a practical Pentecostal Bible school in the Netherlands and abroad, curiosity prompted me to the vast oceans as a Merchant Marine, which brought me all over the globe, in astonishment what life was all about.

Child Death - It slammed the wind out of me when our boy died 1½ years later in my arms after we first got married. It turned us to settle down in Canada for a long episode of a 34-year.

Wall Street

Often running my own company, like a health and Fitness club, Commodities, an Accounting Office, and Finance Service, financing and supporting small enterprises, while continuing to work as a motivational speaker. I closely worked with a Legal firm which introduced me to working on the prominent Wall Street, New York City, NY, in a private bank setting.

Millions of Dollars

Running out of money for our finance business ended in Self-Defense in a Provincial, Superior, at last, an Appeal court without Legal Representation, contrary to our constitutional rights under the Canadian Charter of Rights and Freedoms.

10-Year Legal Battle - After several years of inquisitive court appearances about financial trades, we (both my wife and I were) Indicted, Detained, and Arraigned, resulting in a successful Win as self-defense called a Section 11(b) of the Canadian Charter of Freedom and Rights.

4-Year Self-Defense–Failing the Appeal of the Crown Attorney in Osgood Hall offered us an opportunity mastering the legalities before Judge and Jury. Tried, during a 4-year term, and pursued with a long sentence of a six-year term in Federal prison, times three.

4-Year Federal Court–With the Provincial legal battles successfully behind us, the Federal legalities continued resulting in our second Appeal Court with a defeat for the Crown Attorney's Office.

EXPERIENCING THE PRISON SYSTEM

With the Provincial legalities behind us, even though flunking the Federal one. I served a three-year stint of the six-year sentence, both in Provincial correctional institutions and Federal Penitentiaries in Ontario, Canada.

APR & Extradited

During Federal time in the Millhaven Maximum Security, I become acquainted with smart incarcerated legal scholars. We fired another successful Application in opposition to violation by the Correctional Federal Institute of Accelerated Parole Release, disregarding the Canadian Charter Rights and Freedoms! Besides our liberty, this appeal affected hundreds of prisoners.

The Honorable Justice

The Attorney General gave the resolution on March 10th, 2015, and the Honorable Justice of Appeal concluded "… that offenders who committed offenses before but were convicted and sentenced after the enactment of the AEPA are entitled to the APR regime previously in place by Section 11(i) of the Charter of Rights and Freedom." He dismissed the appeal and upheld the decision of the Application judge.

We, the Inmates

Although we won the appeal in May 2015, Correctional Management CMT hang onto me till the end of August 2015 in Beaver Creek Institute (BCI), for supporting and tutoring the convicts, and aid in applying the Early Parole Release which they allowed us. They discharged my spouse at once upon obtaining the Order of the Appeal Court. They allowed Hundreds of convict's approvals of going home. Though some never made and ended up in body bags, their way out.

Research

During this decades-long procedure, I explored the Deception Protocol Simplified Saga intensely for it disturbed me, since the death of my mom in March 1956. Now I'm checking in as an outsider, and I need your support? Would you do me a favor, to go through this declaration? All Adults We are all adults, and no matter what, I hope to have your consideration as I share The Deception Protocol Simplified professionally. I take full responsibility for my actions and explain the mistakes, and I count on that you won't throw me under the bus. I'll be straightforward.

The Deception Protocol Simplified is an unusual approach to what you normally learn; focusing on it this way could give new insides and outcomes. I much respect you check this out for me. Let's work smarter, not harder during the search. So, your pursuit wouldn't have to be so daunting spending less, hours, countless late nights, or years of searching which direction would be best for you. On your own, it's a long and

exhaustive process–I am here to make it easier for you, so you can work smarter, not harder! If you are looking to streamline your life's search, consider the Deception Protocol Simplified hacks that everyone deals with during their search eventually.

**Respect Earned, Honesty Appreciated, Trust Gained, and Loyalty Returned!

Case in point:

- **Treat your life like a job search**
- **Narrow your search down**
- **Work in short periods like three months**
- **Research the subjects you are interested in**
- **Perfect your objective**
- **Take a break sometimes with your loved one**
- **Research the comparative Bible Gateway–Once you narrow in on a subject, try out the translations.**
- **Jot down keywords, keep a diary, unless you expect a police search, for this they look for at once.**
- **Contact others, although not everyone is ready to even discuss this openly with you as time draws near.**

Basic Suggestion - There is no easy or simple way to prepare you for these eventful life experiences you will undoubtedly face in your own time, though I hope you apply the basic suggestion: Seek you first the Kingdom of G-D.

But first and most important look for (aim at, strive after) His kingdom and His righteousness [His way of doing and being right—the attitude and character of G-D], and all these things will be given to you also.

You will experience wonderful, unexplainable breakthroughs I am familiar with, and I call "*Walking on Water*." Solutions I did not know before, but they miraculously and Super Naturally happened to us as a family, for I am more than overcomer as I move from Glory to Glory.

Blindsided–Although my work as a financial advisor for the private sector allowed me to rub elbows with the upper class, I can't be specific with senior advisors, government, or politician's names or statements. I gather we're about to be blindsided by something huge to come soon.

Closely Guarded

Closely Guarded

As a result, in the process, I ran into some closely guarded information. What I stumbled upon could signify a major change in the history of the Americas we've known for the past seven decades. It's something much more sinister and dangerous.

I ran into some closely guarded information. What I stumbled upon could signify a major change in the history of the Americas we've known for the past seven decades. This circumstance has nothing to do with BREXIT… Nor with the crisis in the US of A… Nor intelligence gathered on the terror attack in London… Nor the challenges in Spain, French, and Greece.

Sinister & Dangerous

It's something much more sinister and dangerous. It to started in April 2018, the 72-year dominance that America enjoyed in the world will end–kicking off a rapid decline of financial standing in the world and spiraling the rest of society worldwide. Let's take a little look at history.

All the Turmoil

The following sounds entirely legal. With all the turmoil going on around us, you need a harbinger to put it all together in perspective, and Brer Caleb is one gatekeeper. This condition is not unique; it happens to every child, every kindred spirit, born since the 1950s. I daresay that most kinfolks and their family exposed, willingly, or unwillingly.

It's is not unique anymore, we now have foreign operatives moving into many countries, setting up computer Bots, manipulating the basic human needs, social interaction.

Facts & Time-lines

These are facts, and these are time-lines. The conversation is all about the subject of manipulation, willingly or unwillingly. Let's work inside the Black-box for the moment. Not leaking and persistence. Simple advice focus your thoughts (*Meditation)* on the word of God. "*As the men think in his heart, so is, he*! " *Curiosity is the world's most vital resource*. People can change, and everyone has a right proving it. I hope I bring to the table a rigorous search for the truth. **Brer Caleb**

CHAPTER FOUR

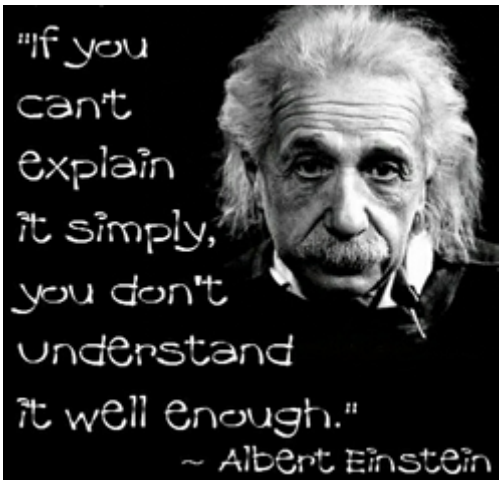

The Greatest Sinners Summary

Construction - In the Deception Protocol Simplified Saga, we notice a closeness with an issue one usually meets as a disciple. Equal to a declaration of emergency! How do you resolve an unacceptable oversight in the foundation of its construction?

Test Imaging

The foundation is the lower ground floor of in a construction, a complex that moves its gravity weight to the earth. Generally, these foundations break down into two grades: Shallow Foundations and Deep Foundations. Tall buildings must have robust foundations if it is to remain for a long period.

Very knowledgeable analysts will be at once suspect when things are out-of-place, so please don't let this pass by the wayside? Therefore, an analysis-imaging of the foundations are indispensable to decide the quality of the job completed.

Yin-Yang–In today's complex Civilization, we surmise we have a Yin and a Yang; we are religious yet preoccupied with generating wealth. The Yin-Yang symbol considers its roots in Chinese mythology and way of life. The Yin, the black swirl, correlated with gloominess, femininity, and the furrow of a groundswell; the Yang, the elegant swirl, is illumination, warmth, and growth describe how opposite energies may be balancing, clashing, and mutually beneficial, and how they may lead each other as they correlate to one another.

TheWay

As the Taoism's Interpretation: a philosophy based on the writings of Lao-Tzu stressing, living simply, honestly, and in harmony with nature. The term in Chinese means the Way, an ideology about the correct road in life.On the one hand, it confirmed the truthful existence of the world in contrast to the Buddhists and stayed with a positive outlook on this world.

On the Other Hand

But they shunned busy worldly pursuits, against the goals to modernize ancient social conduct, not because they shunned the old-fashioned order, for they avoided any designs of manufactured social classes for one distrusted the human intelligence to suggest a social conduct that outpaced the tranquility given by nature. Dominant, in their view, is the doctrine that all continues to their extremes; a suitable human social conduct also shows the demise of that order.

Expedite Custody - There is order in chaos, but we must hasten custody of that what we see around us. To take account of this beauty, we must calm down, turn off cell phones, computer, and tv screens. For there is a purpose not to hurry, nor cause others to steer to the side of the highway, for we must balance all, for we are a n_ew Creation_. The Virgins Saga deals with The Virgins, The Designated Body of Christ, and the Restoration of the third Temple in Jerusalem. Interestingly, you are the opposite, and you can apologize for many things, but you are not naïve.

Observing the Loss of Democracies of the world!

Are You Still…?

- If you are still figuring out how to simplify your life using tools, not designed for the task at hand?

- Struggling to structure your life away from unpleasant circumstances...?
- Creating your life differently...?
- Spending hours probing through lengthy, complicated documents?
- Are we scattering your research files and archives all over your hard drive?

Wasting time on unnecessary tasks When** **a tool **can do the heavy lifting for you The Deception Protocol Simplified.**

NO PRISON CAN KEEP US

We will sing about truth like Paul and Silas did

and the walls between people will tumble down

A MATTER OF TIME

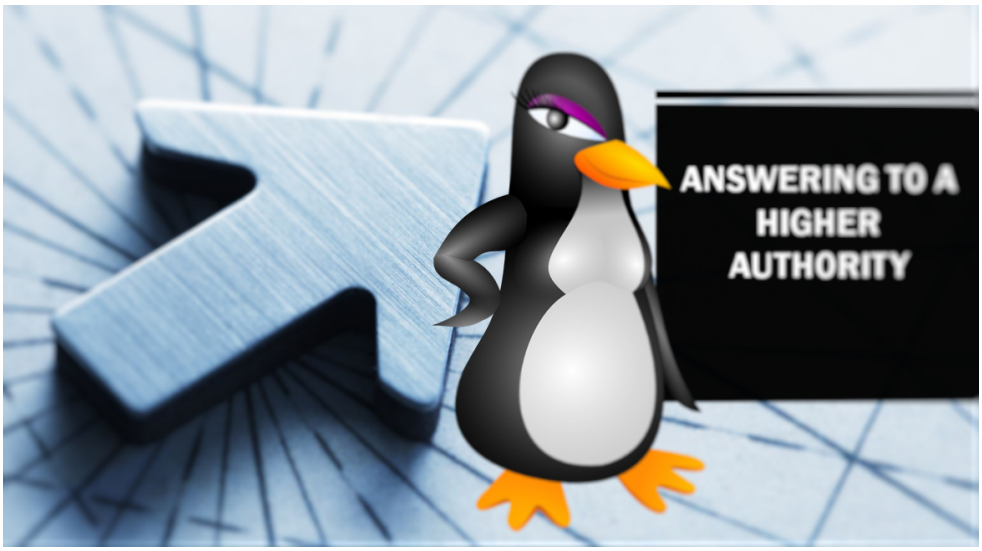

The truth and the **lie cannot exist together. The steady drip of water makes a hole in the hardest stone.

QUICK NOTES FIVE

What about the wall around you?

So, what is the difference? I don't mean not only in name but in substance. Is the situation an actual reflection of you and your position in life, or is it just a reflection you want to portray, so on the surface, you look OK, but on the outside, you are still hurting?

Good points for Another Astute DPS reader who "gets it."

I received my education both in Europe and North America as a dual citizen. Traveling extensively worldwide, I shared Biblical concepts and Christian ethics in prisons, coffee shops, and Churches in Europe and North America for almost twenty years. Not as a Ph.D. Lecturer in Testamental & Christian Origins, but a Brer Caleb Ph.D. A Pen-name of a Citizen of the other kingdom, as my Ph.D. stands for Post-hole Digger, one who continues to dig for a proper foundation for a Prodigal Son and Daughter. Carrying the slogan since 1981: For Tough Times Never Last, Tough People Do!

The mission is to produce content that will increase the faith of believers or TruthSeekers and to lead lost souls to TheWay. Including the creation and publication of books in which to transport truth.

What I am talking about is the wall around you, that you keep guarded so well! Yes, what about that wall around you?

James 1:1-6 Complete Jewish Bible (CJB)

1 From: Ya'akov, a slave of God and the Lord Yeshua, the Messiah. To: The Twelve Tribes in the Diaspora: Shalom! 2 Regard it all as joy, my brothers, when you face various kinds of temptations; 3 for you know that testing your trust produces perseverance. 4 But let perseverance do its complete work; so, you may be complete and whole, lacking in nothing. 5 Now if any of you lacks wisdom, let him ask God, who gives to all generously and without reproach; and it will be given to him. 6 But let him ask in trust, doubting nothing; for the doubter is like a wave in the sea being tossed and driven by the wind. CJB.

The word perseverance also means persistence, determination, grit, doggedness or diligence, and resolve.

Mostly in my life, the challenge or the trial I faced, became either a roadblock or a doorway – I must admit, often, it concerned money, relationships, or everyday survival of the fittest. Each time wisdom or the lack of wisdom was the foundation of the challenge confronted.

You might say: "so what, money is what makes the world go around." But what if that is just the problem. A virus I call the A&E virus. Do you remember the story about Adam and Eve in creating this world, so the account goes for every person who went to church or synagogue? Instead of seizing the opportunity to become a better version of Adam and Eve, like a 1.01 version. Small increments of improvement, like in software, increases the speed and performance of computers. Likewise, we need the wisdom of the Creator Elohim G-d to resolve what we are encountering. Yet, often we determine to look for money instead of intelligence, to solve the problem we are facing.

I share with you that the Creator is the energy; he is the building power behind this world. Money is just a simple exchange that keeps us busy for a week. On the Day of Rest, the Shabbath, the Father Elohim, and Creator communicated his wisdom through his spirit, as we know as the Ruach HaKodesh. His Holy Spirit guides and teaches us how to solve the challenge you are facing.

And when you and I are following that small path that Yahshua left us, we will be asked by certain park-keepers, how come I am on that path and not on the broad road a little beside it. You know, maybe the answer, Yahshua HaMashiach, send me and told me that when I asked in his name, I will receive a response and all that I need, including a solution for this problem I am dealing with today.

CHAPTER FIVE

Notepad

I am sure that by now, you have questions of your own; why don't you right them down in your words. When I started, I was in a very nasty place, privacy was not simple, but I wrote. Wherever you are, it doesn't matter! What else would you do, if they lock you up for twenty-two hours with two hours chow, shower and food time?

So, pretend they locked you up with the great man, the Apostle Paul. Did you know that he wrote most of the Bible as we know it today, while he was locked up behind bars, awaiting trial?

Watch the Channel – <u>Brer Caleb Ph.D. Deception Protocol Simplified!</u>

To contact Brer Caleb confidentially

Email: BrerCalebPhD@gmail.com

Or Support Brer Caleb, Ph.D. on 1-2-3 PayPal

ABOUT THE AUTHOR - IT IS TIME TO LOOK MORE CAREFULLY

Deception Protocol Simplified

QUICK NOTES SIX

The End - Part One!

I am certain that you have question of your own; why don't you write them down in your words? When I started, I was in a very nasty place, privacy was not simple, but I wrote. What else would you do, if they lock you up for twenty-two hours with two hours chow, shower and food time?

So, pretend they locked you up with the great man, the Apostle Paul. Did you know that most of the Bible as we know it today, written while he was locked up behind bars, awaiting trial?

What do you think they did to get the victory? Answer them in your words, as you see fit. Write it down, for there is power in the pen, as you dissolve your problems.